

PINEBROOK PARK
PARK RENOVATION PLAN

SUMMIT COUNTY, UTAH

DATE:	OCTOBER 1, 2014
PROJECT:	000.0000.00
DRAWN BY:	EL
REVIEW BY:	EL
VERSION:	SITE
REVISIONS:	

SHEET TITLE: SITE PLAN

SHEET NUMBER:

L1.1

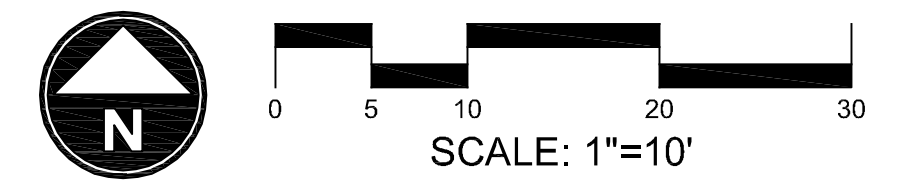
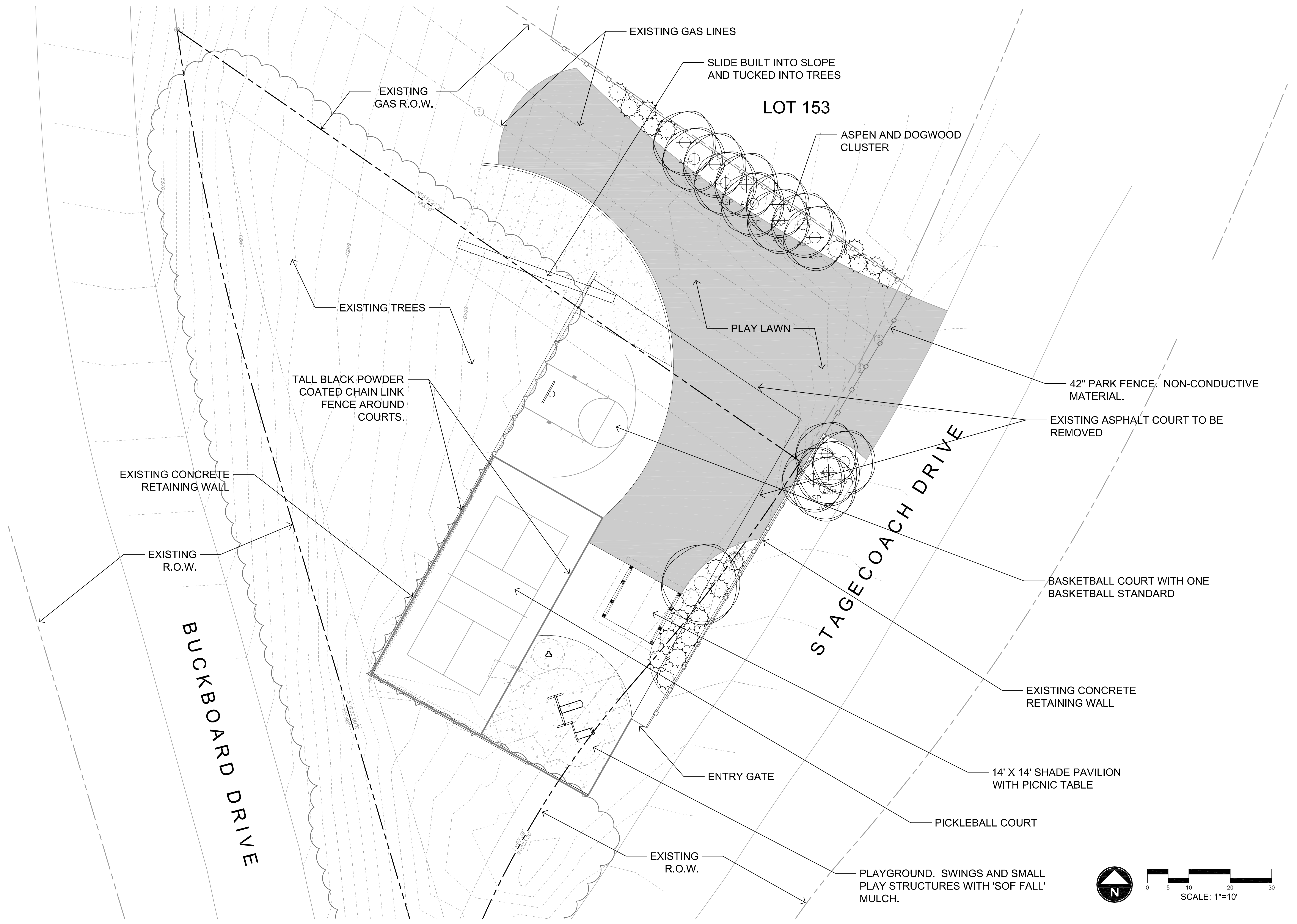

EXISTING GAS LINES

SLIDE BUILT INTO SLOPE AND TUCKED INTO TREES

LOT 153

ASPEN AND DOGWOOD CLUSTER

EXISTING GAS R.O.W.

EXISTING TREES

PLAY LAWN

TALL BLACK POWDER COATED CHAIN LINK FENCE AROUND COURTS.

42" PARK FENCE. NON-CONDUCTIVE MATERIAL.

EXISTING ASPHALT COURT TO BE REMOVED

EXISTING CONCRETE RETAINING WALL

EXISTING R.O.W.

STAGECOACH DRIVE

BASKETBALL COURT WITH ONE BASKETBALL STANDARD

EXISTING CONCRETE RETAINING WALL

14' X 14' SHADE PAVILION WITH PICNIC TABLE

BUCKBOARD DRIVE

ENTRY GATE

PICKLEBALL COURT

EXISTING R.O.W.

PLAYGROUND. SWINGS AND SMALL PLAY STRUCTURES WITH 'SOF FALL' MULCH.